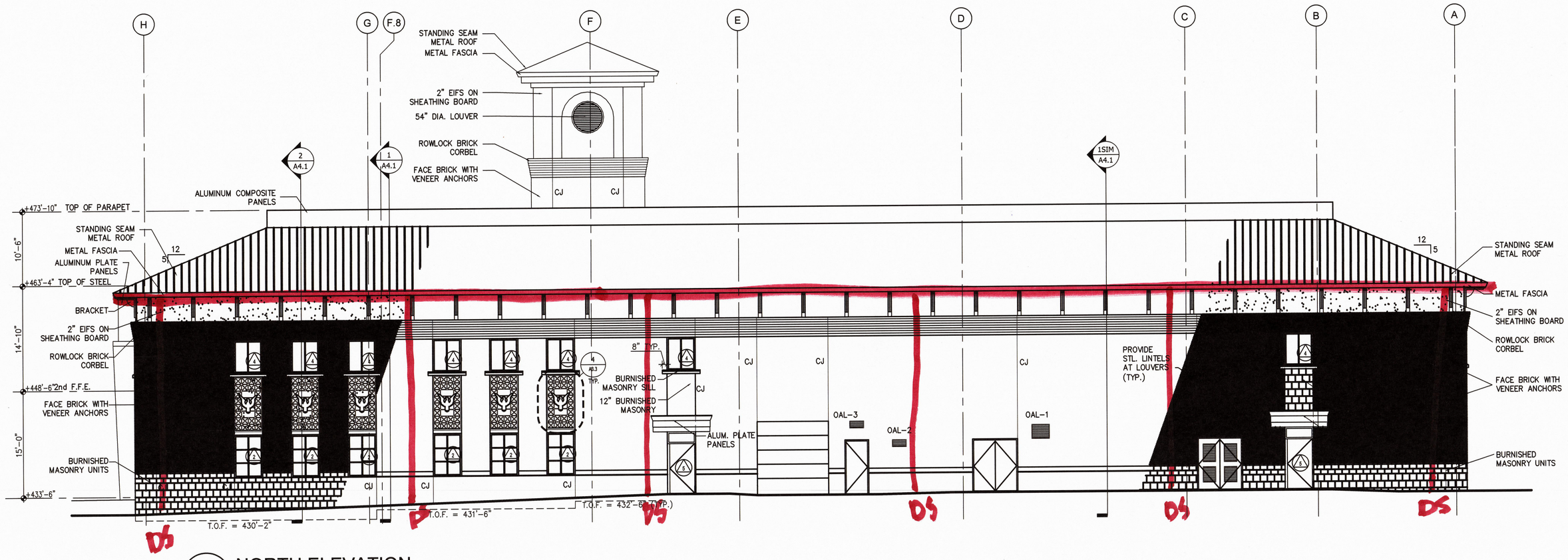

1 NORTH ELEVATION
1/8" = 1'-0"

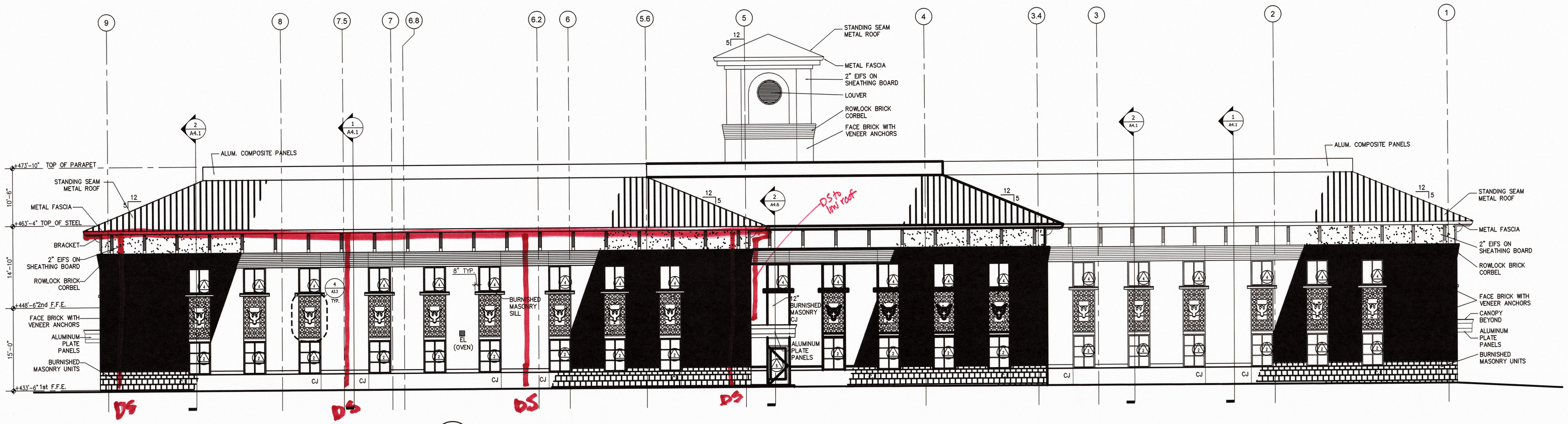

2 WEST ELEVATION
1/8" = 1'-0"

GUEST REDDICK ARCHITECTS
602 GARRISON AVE.
SUITE 800
FORT SMITH
ARKANSAS
72901
(479) 782-4085
FAX (479) 782-7453

COURTS FACILITY
SEBASTIAN COUNTY
OZARK, AR

REVISIONS

BUILDING ELEVATIONS

JOB NUMBER
3187.04
DATE
MM/DD/YY
DISCIPLINE - SHEET NUMBER
A3.2

PRELIMINARY-NOT FOR CONSTRUCTION